

PLAN SHOWING THE PROPOSED SUB-DIVISION IN OLD S. NO 246-6/2, NEW S. NO 246/16,
 DOOR NO 1, SELVARAJ PILLAI STREET, GANAPATHIPURAM, CHROMPET, ZAMIN PALLAVARAM
 VILLAGE, SAIDAPET TALUK, CHENGAI-MGR DISTRICT AND WITH IN THE PALLAVARAM
 MUNICIPALITY LIMIT.

SCALE: 16 FEET TO AN INCH.

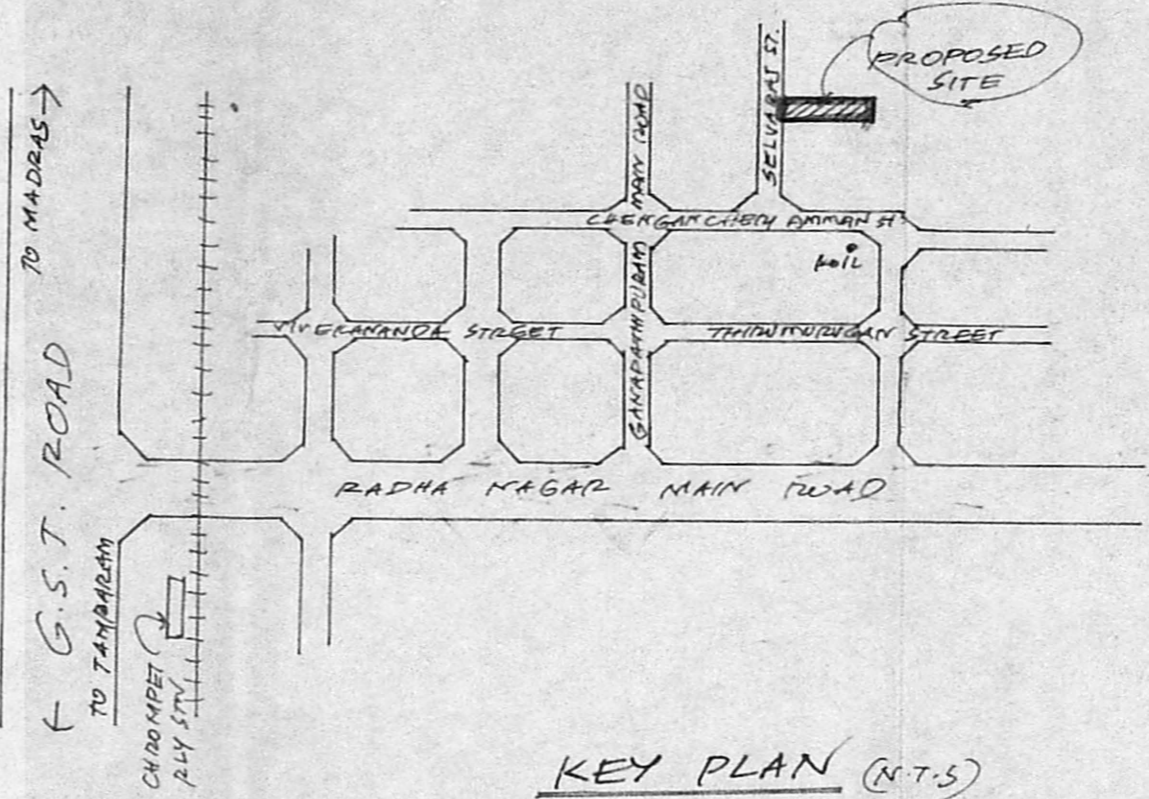
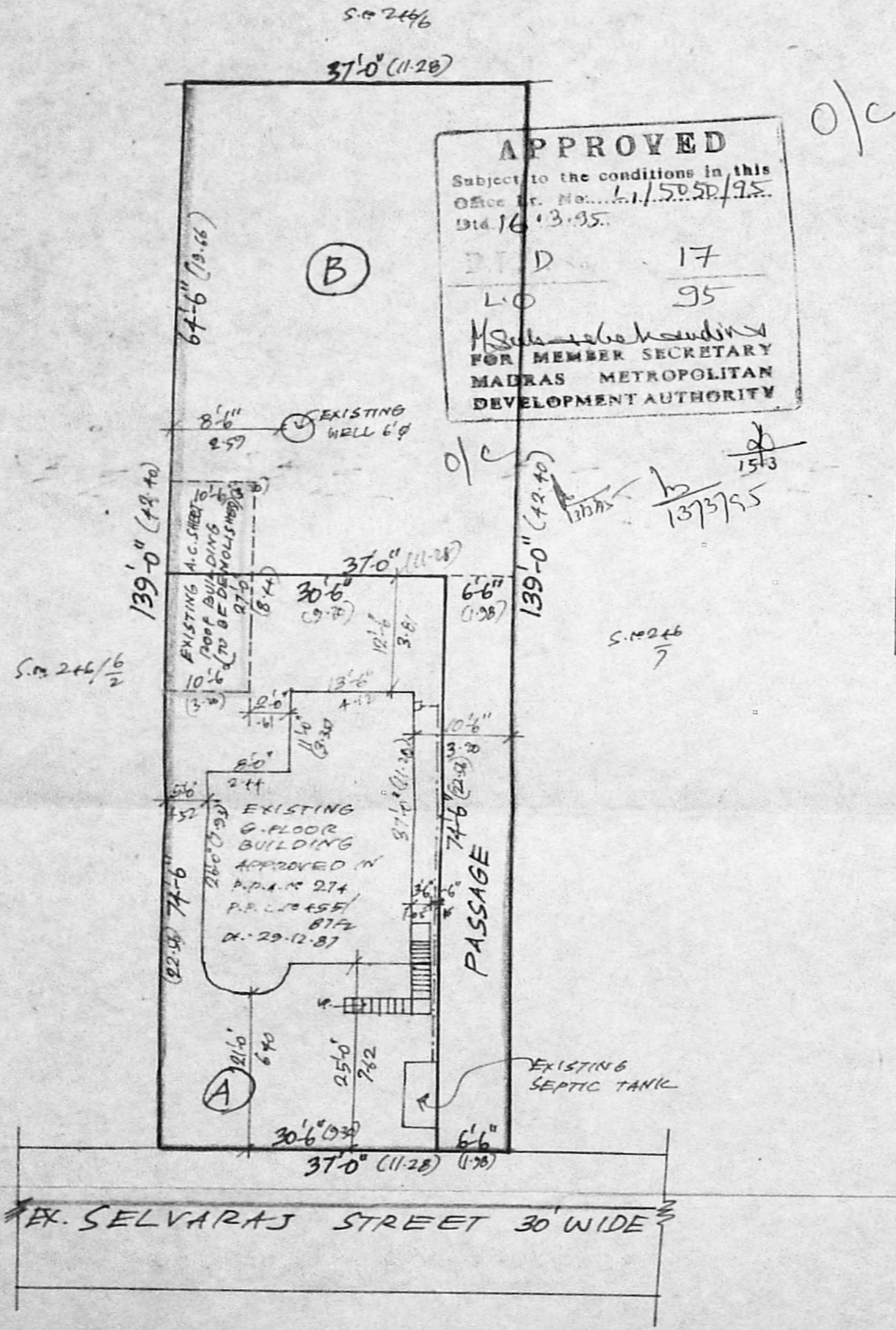

KEY PLAN (N.T.S)

EX. SELVARAJ STREET 30' WIDE

SUB-DIVISION PLAN

COLOUR INDEX:-		AREA DETAILS:-	
PROPOSED		TOTAL PLOT AREA:	SQ. FT 5173 SQ. M 478
EXISTING ROAD		PLOT - A	2272 211
EXISTING BUILDING TO BE DEMOLISHED		PLOT - B	2871 267
T. S. Kothamangali Rajaram Rajaram Chulasani		JYOTISH PATHAK A.M.I.E CIVIL ENGINEER LEO BUILDERS 41A, Station Road I Floor CHROMPET, MADRAS-600044.	
OWNER		L.S.	